

COMPARATIVE DATA REPORT ON GAMING

SUBMITTED TO THE

FISCAL AFFAIRS AND GOVERNMENTAL
OPERATIONS COMMITTEE

OF THE

Southern Legislative Conference

OF THE

COUNCIL OF STATE GOVERNMENTS

Prepared by:
Joint Committee on Legislative Research
Missouri General Assembly
October 1, 2001

COMPARATIVE DATA REPORT

ON GAMING

SUBMITTED TO THE

NATIONAL ATTORNEYS AND GOVERNMENT
OPERATIONS COMMITTEE

BY THE

Southern Legislative Conference

OF THE

COUNCIL OF STATE GOVERNMENTS

Prepared by
John (Johnny) W. Lippert, Jr.
Attorney General, Kentucky
October 1, 1964

INTRODUCTION

This report includes tables, charts, graphs and other forms of data based upon the answers to a survey distributed to each member state in the Southern Legislative Conference. All data contained in this report has been drawn from the information reported to us as a result of that survey along with a review of each state's gaming statutes. Three states, Arkansas, Tennessee and Texas chose not to participate in this comparative gaming study. Consequently, the data contained in this report only reflects the current status of gaming in the remaining thirteen Southern Legislative Conference States.

As we learned throughout the survey process, the administration of gaming is handled differently by each state. Frequently, anywhere from two to four or more different agencies will have responsibility for different types of gaming within an individual state. This made the data retrieval process difficult and in some instances we were unsuccessful in obtaining data from every agency within a particular state. This resulted in some of the data being unavailable for this report and those instances are noted in the report.

This report includes, among other things, data on the various types of gaming authorized by each state, gaming revenues for fiscal years 1995 thru 2001, and state-imposed restrictions on gaming as well as a summary of gaming for each of the thirteen states.

Thanks to everyone in the various state agencies, departments, divisions, commissions and corporations who participated in this comparative data report by completing the survey. Your efforts in this regard are greatly appreciated.

Any comments, corrections, questions or suggestions you may have concerning this report will be welcomed.

Diane Painter, Staff Attorney
Joint Committee on Legislative Research
Missouri General Assembly
Room 117-A-State Capitol
201 West Capital Ave.
Jefferson City, MO 65101-6806

Phone: (573)-751-4223
Fax: (573)-751-1476
E-mail: dpainter@mail.state.mo.us

ABBREVIATIONS

The following abbreviations are used throughout this report:

N/A - not applicable

UNA - unavailable

UNK - unknown

AL - Alabama

FL - Florida

GA - Georgia

KY - Kentucky

LA - Louisiana

MD - Maryland

MS - Mississippi

MO - Missouri

NC - North Carolina

OK - Oklahoma

SC - South Carolina

VA - Virginia

WV - West Virginia

TABLE OF CONTENTS

A. TYPES OF GAMING

1. Types Of Gaming By State.....	2
1a. Types Of Gaming Percentages.....	3
1b. Number Of Different Gaming Types By State.....	4
2. Gaming Legislation Passed Or Defeated, FY's 1995 - 2001.....	5

B. GAMING REVENUES

1. Gaming Revenues By Type.....	7-16
Bingo.....	7
Horse-Racing.....	8
Lottery.....	9
Raffles.....	10
Casino.....	11
Dog-Racing.....	12
Riverboat.....	13
Sweepstakes.....	14
Cardrooms.....	15
Jai-Alai.....	16
2. Gaming Revenue Totals By Type.....	17
2a. Percentage Of Total Gaming Revenues For All States By Type, FY00.....	18
3. Gaming Revenue Totals By State.....	19
3a. Percentage Of Gaming Revenue Totals By State, FY99.....	20
4. Distribution Of Gaming Revenues.....	21-22

C. RESTRICTIONS ON GAMING

1. Age Limits By State.....	24-26
2. Time Limits By State.....	27-29
3. Location Limits By State.....	30-31
4. Prize Limits By State.....	32-33
5. Loss Limits By State.....	34

D. MISCELLANEOUS

1. Types Of Gaming Where Local Jurisdictions Are Given Some Authority To Regulate Gaming, By State.....	36
2. States Which Have Experienced Any Indictments Or Other Legal Actions Alleging Improper Or Collusive Contacts Between Regulatory Gaming Officials And Gaming Interests.....	37
3. States Which Have Had Newspaper Or Other Press Accounts Of Alleged Improper Conduct Involving Regulatory Gaming Officials.....	38
4. States In Which Indian Tribes Are Currently Attempting To Purchase Land For The Purpose Of Constructing Gaming Facilities.....	39

E. STATE GAMING SUMMARIES

Alabama.....	41-42
Florida.....	43-45
Georgia.....	46-47
Kentucky.....	48-50
Louisiana.....	51-52
Maryland.....	53-54
Mississippi.....	55-57
Missouri.....	58-60
North Carolina.....	61-62
Oklahoma.....	63-64

South Carolina.....	65-66
Virginia.....	67-68
West Virginia.....	69-71



A. TYPES OF GAMING



1. TYPES OF GAMING BY STATE

[Table # 1]

TYPE	AL	FL	GA	KY	LA	MD	MS	MO	NC	OK	SC	VA	WV
Bingo	X	X	X	X	X		X	X	X	X	X	X	X
Horse-racing	X	X		X	X	X		X		X		X	X
Lottery		X	X	X	X	X		X			X	X	X
Raffles			X	X	X			X	X	X		X	X
Casino				X	X		X						X
Dog-Racing	X	X											X
Riverboat					X		X	X					
Sweepstakes				X						X			
Cardrooms		X											
Jai-Alai		X											

1a. TYPES OF GAMING - PERCENTAGES

[Table # 2]

TYPE	Percentage
Bingo	92%
Horse-Racing ¹	69%
Lottery	69%
Raffle	62%
Casino	31%
Dog-Racing ²	23%
Riverboat ³	23%
Sweepstakes	15%
Cardrooms	8%
Jai-Alai	8%

Types of Gaming

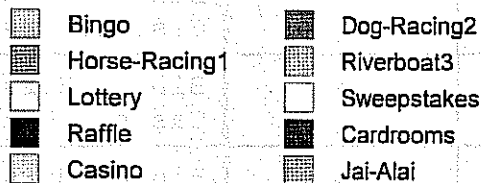
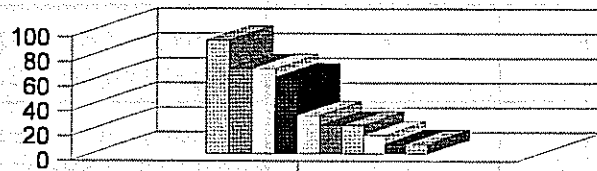

Note 1. Of the 9 states that authorize Horse-Racing:

- 33% allow on track betting only
- 67% allow both on and off-track betting

Note 2. Of the 3 states that allow Dog-Racing:

- 67% allow on track betting only
- 33% allow both on and off-track betting

Note 3. Of the 3 states which allow Riverboat Gambling:

- 100% have fixed location riverboats
- 33% also have excursion riverboats

1b. NUMBER OF DIFFERENT GAMING TYPES BY STATE

[Table # 3]

STATE	# OF TYPES	TYPES
FL	6	Bingo, Horse-Racing, Lottery, Dog-Racing, Cardrooms, Jai-Alai
KY	6	Bingo, Horse-Racing, Lottery, Raffles, Casino, Sweepstakes
LA	6	Bingo, Horse-Racing, Lottery, Raffles, Casino, Riverboat
WV	6	Bingo, Horse-Racing, Lottery, Raffles, Casino, Dog-Racing
MO	5	Bingo, Horse-Racing, Lottery, Raffles, Riverboat
OK	4	Bingo, Horse-Racing, Raffles, Sweepstakes
VA	4	Bingo, Horse-Racing, Lottery, Raffles
AL	3	Bingo, Horse-Racing, Dog-Racing
GA	3	Bingo, Lottery, Raffles
MS	3	Bingo, Casino, Riverboat
MD	2	Horse-Racing, Lottery
NC	2	Bingo, Raffles
SC	2	Bingo, Lottery

2. GAMING LEGISLATION PASSED OR DEFEATED¹, FY's 1995-2001

[Table 4]

PURPOSE OF LEGISLATION	ACTION	STATE	YEAR
Authorizing Video Poker	defeated	AL	2001
Outlawing Video Poker	defeated	GA	2001
Abolishing Video Poker	passed	SC	2000
Limiting # of Video Gaming Machines	passed	NC	2000
Authorizing Video Lottery Terminals	defeated	FL	1999
Authorizing Lottery	passed	SC	2001
"	defeated	AL	1997
"	defeated	OK	1997
"	defeated	OK	1995
"	defeated	NC	1995
Authorizing Local Option for Casinos	defeated	WV	2000
Authorizing Casinos	defeated	FL	1999
"	defeated	NC	1999
"	defeated	OK	1997
Authorizing Cardrooms	passed	FL	1995
Authorizing Raffles	passed	MO	1998
Authorizing Bunko	defeated	FL	1997
Authorizing Bingo for Town of Whitehall	defeated	FL	2001

Note 1. For purposes of this table, defeated includes any legislation that was introduced and was never voted on, passed, signed by the Governor, or passed by referendum.

Note 2. 1995-2001 - 77% of proposed legislation authorizing new types of gaming was defeated.

Note 3. 1995-2001 - 67% of proposed legislation abolishing or limiting types of gaming passed.

1902-1903

1902	10	10/10/02	10/10/02
1902	11	11/11/02	11/11/02
1902	12	12/12/02	12/12/02
1902	13	13/13/02	13/13/02
1902	14	14/14/02	14/14/02
1902	15	15/15/02	15/15/02
1902	16	16/16/02	16/16/02
1902	17	17/17/02	17/17/02
1902	18	18/18/02	18/18/02
1902	19	19/19/02	19/19/02
1902	20	20/20/02	20/20/02
1902	21	21/21/02	21/21/02
1902	22	22/22/02	22/22/02
1902	23	23/23/02	23/23/02
1902	24	24/24/02	24/24/02
1902	25	25/25/02	25/25/02
1902	26	26/26/02	26/26/02
1902	27	27/27/02	27/27/02
1902	28	28/28/02	28/28/02
1902	29	29/29/02	29/29/02
1902	30	30/30/02	30/30/02
1902	31	31/31/02	31/31/02
1902	32	32/32/02	32/32/02
1902	33	33/33/02	33/33/02
1902	34	34/34/02	34/34/02
1902	35	35/35/02	35/35/02
1902	36	36/36/02	36/36/02
1902	37	37/37/02	37/37/02
1902	38	38/38/02	38/38/02
1902	39	39/39/02	39/39/02
1902	40	40/40/02	40/40/02
1902	41	41/41/02	41/41/02
1902	42	42/42/02	42/42/02
1902	43	43/43/02	43/43/02
1902	44	44/44/02	44/44/02
1902	45	45/45/02	45/45/02
1902	46	46/46/02	46/46/02
1902	47	47/47/02	47/47/02
1902	48	48/48/02	48/48/02
1902	49	49/49/02	49/49/02
1902	50	50/50/02	50/50/02
1902	51	51/51/02	51/51/02
1902	52	52/52/02	52/52/02
1902	53	53/53/02	53/53/02
1902	54	54/54/02	54/54/02
1902	55	55/55/02	55/55/02
1902	56	56/56/02	56/56/02
1902	57	57/57/02	57/57/02
1902	58	58/58/02	58/58/02
1902	59	59/59/02	59/59/02
1902	60	60/60/02	60/60/02
1902	61	61/61/02	61/61/02
1902	62	62/62/02	62/62/02
1902	63	63/63/02	63/63/02
1902	64	64/64/02	64/64/02
1902	65	65/65/02	65/65/02
1902	66	66/66/02	66/66/02
1902	67	67/67/02	67/67/02
1902	68	68/68/02	68/68/02
1902	69	69/69/02	69/69/02
1902	70	70/70/02	70/70/02
1902	71	71/71/02	71/71/02
1902	72	72/72/02	72/72/02
1902	73	73/73/02	73/73/02
1902	74	74/74/02	74/74/02
1902	75	75/75/02	75/75/02
1902	76	76/76/02	76/76/02
1902	77	77/77/02	77/77/02
1902	78	78/78/02	78/78/02
1902	79	79/79/02	79/79/02
1902	80	80/80/02	80/80/02
1902	81	81/81/02	81/81/02
1902	82	82/82/02	82/82/02
1902	83	83/83/02	83/83/02
1902	84	84/84/02	84/84/02
1902	85	85/85/02	85/85/02
1902	86	86/86/02	86/86/02
1902	87	87/87/02	87/87/02
1902	88	88/88/02	88/88/02
1902	89	89/89/02	89/89/02
1902	90	90/90/02	90/90/02
1902	91	91/91/02	91/91/02
1902	92	92/92/02	92/92/02
1902	93	93/93/02	93/93/02
1902	94	94/94/02	94/94/02
1902	95	95/95/02	95/95/02
1902	96	96/96/02	96/96/02
1902	97	97/97/02	97/97/02
1902	98	98/98/02	98/98/02
1902	99	99/99/02	99/99/02
1902	100	100/100/02	100/100/02

B. GAMING REVENUES

1. GAMING REVENUES BY TYPE

BINGO - Adjusted Gross Receipts¹ for FY97-FY01

[Table # 5]

STATE	FY 97	FY 98	FY 99	FY 00	FY 01
VA	\$249,800,000	\$271,300,000	\$286,287,000	\$287,800,000	UNA.
SC	\$72,900,000	\$75,700,000	\$87,500,000	\$96,000,000	\$118,000,000 ²
MO	\$39,800,000	\$39,600,000	\$37,900,000	\$35,900,000	UNA
MS	\$33,576,156	\$36,187,557	\$38,858,701	\$36,298,791	\$36,527,412
LA	\$25,338,000	\$26,147,000	\$27,854,000	\$26,478,000	UNA
GA	\$11,471,056	\$29,193,749	\$10,949,836	UNA	UNA
WV	\$2,721,791	\$2,194,430	\$1,361,806	\$2,884,479	UNA
NC	\$32,000	\$31,000	\$28,800	\$28,200	UNA
AL	UNA-----	-----	-----	-----	-----
FL	UNA-----	-----	-----	-----	-----
KY	UNA-----	-----	-----	-----	-----
OK	UNA-----	-----	-----	-----	-----
MD	UNA-----	-----	-----	-----	-----
TOTAL	\$435,639,003	\$480,353,736	\$490,453,143	\$485,389,470	\$154,527,412 ³

Note 1. The gross receipts from licensed gambling games and devices less winnings paid to wagers.

Note 2. Projected revenues - \$88,500,000 reported through 3 quarters (88.5 /3)X 4=\$118,000,000

Note 3. Figures for FY01 were unavailable for 10 out of 12 states.

1. GAMING REVENUES BY TYPE

HORSE-RACING - Adjusted Gross Receipts¹ for FY97-FY01

[Table # 6]

STATE	FY 97	FY 98	FY 99	FY 00	FY 01
OK	\$302,000,000	\$223,000,000	\$218,000,000	\$195,000,000	UNA
FL	\$154,706,587	\$167,071,299	\$177,591,539	\$191,709,653	UNA
WV	\$99,000,000	\$154,900,000	\$244,600,000	\$307,600,000	\$621,415,689
MD	\$7,272,697	\$4,717,740	\$4,683,481	\$4,566,618	\$4,432,888
AL	\$7,003,290	\$7,979,709	\$10,548,574	\$10,888,375	UNA
KY	UNA	---	---	---	---
LA	UNA	---	---	---	---
VA	UNA	---	---	---	---
GA	N/A	---	---	---	---
MS	N/A	---	---	---	---
MO ²	N/A	---	---	---	---
NC	N/A	---	---	---	---
SC	N/A	---	---	---	---
TOTAL	\$569,982,594	\$557,668,748	\$655,423,594	\$709,764,646	\$625,848,577 ³

Note 1. The gross receipts from licensed gambling games and devices less winnings paid to wagers

Note 2. Horse-Racing is authorized but currently there are no licensed facilities and no applications for a license

Note 3. Figures for FY01 were unavailable for 6 out of 8 states

1. GAMING REVENUES BY TYPE

LOTTERY - Adjusted Gross Receipts¹ for FY97-FY01

[Table # 7]

STATE	FY 97	FY 98	FY 99	FY 00	FY 01
FL	\$2,070,058,000	\$2,050,037,000	\$2,096,726,000	\$2,248,496,000	UNA
KY	\$570,400,000	\$586,000,000	\$575,000,000	\$585,300,000	\$589,500,000
VA	\$445,455,024	\$410,391,639	\$427,621,642	\$435,665,569	\$445,575,910
MO	\$134,021,000	\$147,134,000	\$150,578,000	\$155,819,000	\$156,918,000
WV	\$70,000,000	\$75,700,000	\$88,800,000	\$69,800,000	\$66,200,000
LA	\$17,233,000	\$17,665,000	\$17,022,000	\$17,148,000	UNA
SC	\$1,757,000	\$2,310,000	\$3,030,000	\$2,339,000	UNA
GA	UNA				
MD	UNA				
AL	N/A				
MS	N/A				
NC	N/A				
OK	N/A				
TOTAL	\$3,308,924,024	\$3,289,237,639	\$3,358,777,642	\$3,514,567,569	\$1,258,193,910 ²

Note 1. The gross receipts from licensed gambling games and devices less winnings paid to wagers.

Note 2. Figures were unavailable for FY01 for 5 out of 9 states.

1. GAMING REVENUES BY TYPE

RAFFLES - Adjusted Gross Receipts¹ for FY97-FY01

[Table # 8]

STATE	FY 97	FY 98	FY 99	FY 00	FY 01
WV	\$9,048,075	\$11,605,252	\$11,272,118	\$24,545,180	UNA
LA	\$8,752,000	\$10,255,000	\$10,018,000	\$3,856,000	UNA
KY	N/A	-----	-----	\$3,367,605	UNA
GA ²	UNA	-----	-----	-----	-----
MO	UNA	-----	-----	-----	-----
NC	UNA	-----	-----	-----	-----
OK	UNA	-----	-----	-----	-----
VA	UNA	-----	-----	-----	-----
AL	N/A	-----	-----	-----	-----
FL	N/A	-----	-----	-----	-----
MD	N/A	-----	-----	-----	-----
MS	N/A	-----	-----	-----	-----
SC	N/A	-----	-----	-----	-----
TOTAL	\$17,800,075	\$21,860,252	\$21,290,118,	\$31,768,785	UNA

Note 1. The gross receipts from licensed gambling games and devices less winnings paid to wagers.

Note 2. Handled through local county sheriff's offices.

1. GAMING REVENUES BY TYPE

CASINO - Adjusted Gross Receipts¹ for FY97-FY01

[Table # 9]

STATE	FY 97	FY 98	FY 99	FY 00	FY 01
KY	N/A	---	---	\$4,529,947	UNA
LA	UNA	---	---	---	---
MS ²	N/A	---	---	---	---
WV ³	N/A	---	---	---	---
AL	N/A	---	---	---	---
FL	N/A	---	---	---	---
GA	N/A	---	---	---	---
MD	N/A	---	---	---	---
MO	N/A	---	---	---	---
NC	N/A	---	---	---	---
OK	N/A	---	---	---	---
SC	N/A	---	---	---	---
VA	N/A	---	---	---	---
TOTAL	UNA	---	---	\$4,529,947	UNA

Note 1. The gross receipts from licensed gambling games and devices less winnings paid to wagers.

Note 2. Indian casinos only - authorized through a compact

Note 3. Law enacted in 1999 - no licenses awarded yet

1. GAMING REVENUES BY TYPE

DOG-RACING - Adjusted Gross Receipts¹ for FY97-FY01

[Table # 10]

STATE	FY 97	FY 98	FY 99	FY 00	FY 01
FL	\$167,041,655	\$159,453,613	\$154,812,9751	\$150,895,363	UNA
AL	\$24,003,741	\$21,709,685	\$19,254,542	\$18,227,337	UNA
WV	\$20,000,000	\$19,900,000	\$20,200,000	\$21,300,000	\$77,942,660
GA	N/A	-----	-----	-----	-----
KY	N/A	-----	-----	-----	-----
LA	N/A	-----	-----	-----	-----
MD	N/A	-----	-----	-----	-----
MS	N/A	-----	-----	-----	-----
MO	N/A	-----	-----	-----	-----
NC	N/A	-----	-----	-----	-----
OK	N/A	-----	-----	-----	-----
SC	N/A	-----	-----	-----	-----
VA	N/A	-----	-----	-----	-----
TOTAL	\$211,045,396	\$201,063,298	\$194,267,517	\$190,422,700	\$77,942,660

Note 1. The gross receipts from licensed gambling games and devices less winnings paid to wagers.

1. GAMING REVENUES BY TYPE

RIVERBOAT - Adjusted Gross Receipts¹ for FY97-FY01

[Table # 11]

STATE	FY 97	FY 98	FY 99	FY 00	FY 01
MS	\$1,930,729,791	\$2,084,163,620	\$2,339,080,403	\$2,616,297,972	\$2,660,750,386
MO	\$652,000,000	\$802,700,000	\$898,000,000	\$977,300,000	\$1,049,200,000
LA	UNA-----	-----	-----	-----	-----
AL	N/A-----	-----	-----	-----	-----
FL	N/A-----	-----	-----	-----	-----
GA	N/A-----	-----	-----	-----	-----
KY	N/A-----	-----	-----	-----	-----
MD	N/A-----	-----	-----	-----	-----
NC	N/A-----	-----	-----	-----	-----
OK	N/A-----	-----	-----	-----	-----
SC	N/A-----	-----	-----	-----	-----
VA	N/A-----	-----	-----	-----	-----
WV	N/A-----	-----	-----	-----	-----
TOTAL	\$2,582,729,791	\$2,886,863,620	\$3,237,080,403	\$3,593,597,972	\$3,709,950,386

Note 1. The gross receipts from licensed gambling games and devices less winnings paid to wagers.

1. GAMING REVENUES BY TYPE

SWEEPSTAKES - Adjusted Gross Receipts¹ for FY97-FY01

[Table # 12]

STATE	FY 97	FY 98	FY 99	FY 00	FY 01
KY	N/A			\$97,709,821	UNA
OK	UNA				
AL	N/A				
FL	N/A				
GA	N/A				
LA	N/A				
MD	N/A				
MS	N/A				
MO	N/A				
NC	N/A				
SC	N/A				
VA	N/A				
WV	N/A				
TOTAL	UNA			\$97,709,821	UNA

Note 1. The gross receipts from licensed gambling games and devices less winnings paid to wagers.

1. GAMING REVENUES BY TYPE

CARDROOMS - Adjusted Gross Receipts¹ for FY97-FY01

[Table # 13]

STATE	FY 97	FY 98	FY 99	FY 00	FY 01
FL	\$2,152,841	\$5,450,034	\$4,394,499	\$3,743,212	UNA
AL	N/A	-----	-----	-----	-----
GA	N/A	-----	-----	-----	-----
KY	N/A	-----	-----	-----	-----
LA	N/A	-----	-----	-----	-----
MD	N/A	-----	-----	-----	-----
MS	N/A	-----	-----	-----	-----
MO	N/A	-----	-----	-----	-----
NC	N/A	-----	-----	-----	-----
OK	N/A	-----	-----	-----	-----
SC	N/A	-----	-----	-----	-----
VA	N/A	-----	-----	-----	-----
WV	N/A	-----	-----	-----	-----
TOTAL	\$2,152,841	\$5,450,034	\$4,394,499	\$3,743,212	UNA

Note 1. The gross receipts from licensed gambling games and devices less winnings paid to wagers.

1. GAMING REVENUES BY TYPE

JAI-ALAI - Adjusted Gross Receipts¹ for FY97-FY01

[Table # 14]

STATE	FY 97	FY 98	FY 99	FY 00	FY 01
FL	\$38,865,197	\$36,177,807	\$30,910,815	\$30,294,561	UNA
AL	N/A	-----	-----	-----	-----
GA	N/A	-----	-----	-----	-----
KY	N/A	-----	-----	-----	-----
LA	N/A	-----	-----	-----	-----
MD	N/A	-----	-----	-----	-----
MS	N/A	-----	-----	-----	-----
MO	N/A	-----	-----	-----	-----
NC	N/A	-----	-----	-----	-----
OK	N/A	-----	-----	-----	-----
SC	N/A	-----	-----	-----	-----
VA	N/A	-----	-----	-----	-----
WV	N/A	-----	-----	-----	-----
TOTAL	\$38,865,197	\$36,177,807	\$30,910,815	\$30,294,561	UNA

Note 1. The gross receipts from licensed gambling games and devices less winnings paid to wagers.

2. GAMING REVENUE TOTALS BY TYPE

Total Adjusted Gross Receipts¹ by type for FY97-FY01

[Table # 13]

STATE	FY 97	FY 98	FY 99	FY 00	FY 01
LOTTERY	\$3,308,924,024	\$3,289,237,639	\$3,358,777,642	\$3,514,567,569	\$1,258,193,910
RIVERBOAT	\$2,582,729,791	\$2,886,863,620	\$3,237,080,403	\$3,593,597,972	\$3,709,950,386
HORSE-RACING	\$569,982,574	\$557,668,748	\$655,423,594	\$709,764,646	\$625,848,577
BINGO	\$435,639,003	\$480,353,736	\$490,453,143	\$485,389,470	\$154,527,412
DOG-RACING	\$211,045,396	\$201,063,298	\$194,267,517	\$190,422,700	\$97,942,660
JAI-ALAI	\$38,865,197	\$36,177,807	\$30,910,815	\$30,294,561,	UNA
RAFFLES	\$17,800,075	\$21,860,252	\$21,290,118	\$31,768,785	UNA
CARDROOMS	\$2,152,841	\$5,450,034	\$4,394,499	\$3,743,212	UNA
SWEEPSTAKES	UNA-----	-----	-----	\$97,709,821	UNA
CASINO	UNA-----	-----	-----	\$4,529,947	UNA
TOTAL	\$7,167,138,901	\$7,478,675,134	\$7,992,597,731	\$8,661,178,683	\$5,826,034,255 ²

Note 1. The gross receipts from licensed gambling games and devices less winnings paid to wagers.

Note 2. Figures for FY01 were unavailable for 5 out of 10 types of gaming.

2a. PERCENTAGE OF TOTAL GAMING REVENUES FOR ALL STATES BY TYPE, FY00

[Table # 14]

TYPE	PERCENTAGE
LOTTERY	41%
RIVERBOAT	42%
HORSE-RACING	8%
BINGO	6%
DOG-RACING	2%
JAI-ALAI	.4%
RAFFLES	.4%
SWEEPSTAKES	.1%
CARDROOMS	.05%
CASINO	.05%
TOTAL	100%

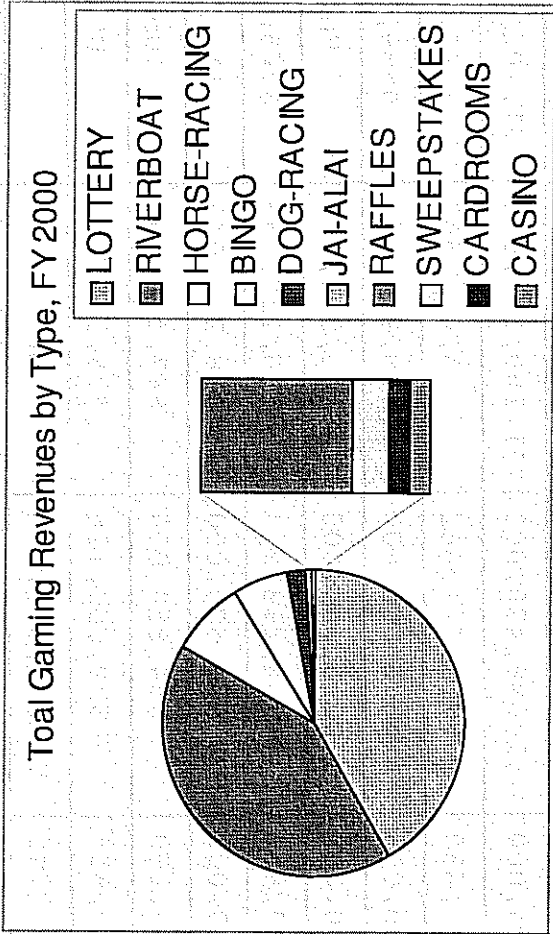

3. GAMING REVENUE TOTALS BY STATE

[Table # 14]

STATE	FY 97	FY 98	FY 99	FY 00	FY 01
FL	\$2,432,824,280	\$2,418,189,753	\$2,464,435,828	\$2,625,138,789	UNA
MS	\$1,964,305,947	\$2,120,351,177	\$2,377,939,104	\$2,652,596,763	\$2,697,277,798
MO	\$825,821,000	\$989,434,000	\$1,086,478,000	\$1,169,019,000	\$1,206,118,000
VA	\$695,255,024	\$681,691,639	\$713,621,642	\$723,465,569	\$445,575,910
KY	\$570,400,000	\$586,000,000	\$575,000,000	\$690,907,373	\$589,500,000
OK	\$302,000,000	\$223,000,000	\$218,000,000	\$195,000,000	UNA
WV	\$200,769,866	\$264,299,682	\$366,233,924	\$426,129,659	\$765,129,659
SC	\$74,657,000	\$78,010,000	\$90,530,000	\$98,339,000	\$118,000,000
LA	\$51,323,000	\$54,067,000	\$54,894,000	\$47,482,000	UNA
AL	\$31,007,031	\$29,689,394	\$29,803,116	\$29,115,712	UNA
GA	\$11,471,056	\$29,193,749	\$10,949,836	UNA	UNA
MD	\$7,272,697	\$4,717,740	\$4,683,481	\$4,566,618	\$4,432,888
NC	\$32,000	\$31,000	\$28,800	\$28,200	UNA
TOTAL	\$7,167,138,901	\$7,478,675,134	\$7,992,597,731	\$8,661,178,683	\$5,826,034,255 ²

Note 1. The gross receipts from licensed gambling games and devices less winnings paid to wagers.

Note 2. Figures for FY01 were unavailable for 6 out of 13 states.

3a. PERCENTAGE OF GAMING REVENUE TOTALS BY STATE, FY99

[Table # 15]

STATE	PERCENTAGE
FL	31%
MS	30%
MO	13%
VA	9%
KY	7%
WV	4%
OK	3%
SC	1%
LA	.6%
AL	.3%
GA	.1%
MD	0%
NC	0%
TOTAL	100%

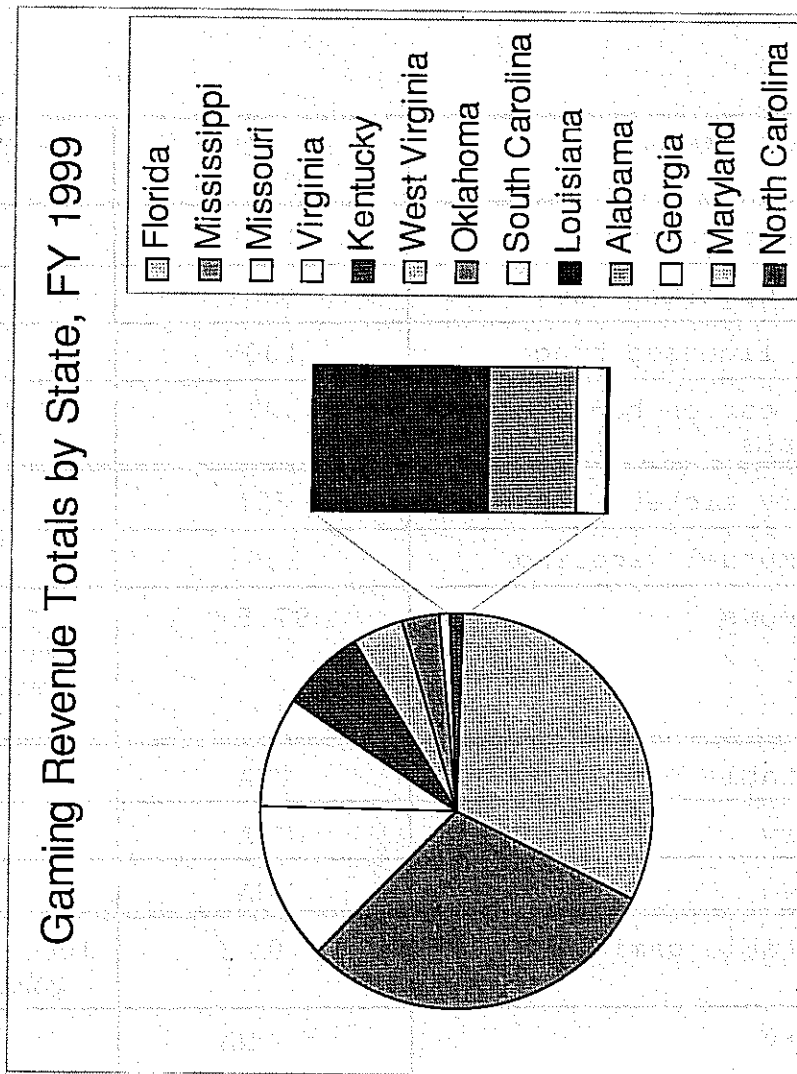

4. DISTRIBUTION OF GAMING REVENUES

[Table # 15]

STATE	TYPE OF GAMING	% TO GENERAL REVENUE	% TO EARMARKED PURPOSE
AL	Pari-mutuel tax	100%	0%
	Horse wagering fee	100%	0%
	State licensed bingo	100%	0%
	Sales tax on bongo gross receipts	0%	100% - Education
FL	Lottery ticket sales	62%	38%
	Pari-mutuel wagering	100%	0%
	Cardrooms	87.5%	12.5%-County municipalities with cardroom activity
GA	Charitable bingo	UNA	UNA
	Lottery	UNA	UNA
	Raffles	UNA	UNA
KY	Charitable gaming	0%	100%-Regulation of gaming industry
	Lottery	% UNA	% UNA-College scholarships
	Pari-mutuel horse-racing	UNA	UNA
LA	Bingo	100%	0%
	Raffles	100%	0%
	Casino	UNA	UNA
	Riverboat	UNA	UNA
	Lottery	UNA	UNA
	Pari-mutuel wagering	UNA	UNA

[Table # 15 - continued]

STATE	TYPE OF GAMING	% TO GENERAL REVENUE	% TO EARMARKED PURPOSE
MD	Horse-racing	100%	0%
MS	Bingo	100%	0%
	Riverboat	UNA	UNA
MO	All types	0%	100%-Education
NC	Bingo	100%	0%
OK	Horse-racing	100%	0%
	Charitable bingo	100%	0%
SC	Bingo (except Catawba Indians)	74.5%	20.8%-Parks, recreation & tourism, 7.05%-Aging
	Catawba Indian bingo	100%	0%
VA	Horse-racing	%UNA	\$400,000-Equine research and education
	Lottery	UNA	UNA
	Charitable bingo	UNA	UNA
	Charitable raffle	UNA	UNA
WV	Bingo	0%	100%-charity
	Raffle	0%	100%-charity

C. RESTRICTIONS ON GAMING

1. AGE LIMITS BY STATE

[Table # 16]

STATE	TYPE	YES	NO	MINIMUM AGE	DESCRIPTION
AL	Bingo	X		19	To attend game, wager or work
	Horse-Racing	X		19	To attend race, wager or work
	Dog-Racing	X		19	To attend race, wager or work
FL	Cardrooms	X		18	To participate
	Pari-Mutuel	X		18	To wager, but can attend if accompanied by a parent or guardian
GA	Bingo	X		18	To play unless accompanied by an adult
				18	To conduct or assist in conducting a game
KY	Lottery	X		18	To play
	Bingo	X		18	To play unless accompanied by a parent or guardian
LA	Charitable Gaming	X		18	To assist, conduct or operate
MD	All Gaming	X		18	To participate
MS	Charitable Gaming	X		18	To play unless accompanied by a parent or guardian
				18	To assist, hold, operate or conduct any game
	Riverboat	X		21	To play, place wagers, or collect winnings
				21	To work as a gaming employee

[Table # 16-continued]

STATE	TYPE	YES	NO	MINIMUM AGE	DESCRIPTION
MO	Bingo	X		16	To play, participate in or conduct a game
	Lottery	X		18	Cannot sell tickets to persons under 18
				21	To hold lottery license
	Riverboat	X		21	To wager or be on the gaming floor
				18	To be employed unless dealing or accepting wagers
				21	To deal or accept wagers
	Horse-Racing	X		18	To wager
				18	To be admitted to any pari-mutuel wagering area during a race unless accompanied by a parent or guardian who is over 18
NC	Charitable Gaming		X	N/A	N/A
OK	Break-Open Ticket Games	X		18	To play
	Bingo	X		18	To play unless accompanied by a parent or guardian
SC	Lottery	X		18	Cannot sell tickets to a person under 18
				21	To be a lottery retailer

[Table # 16-continued]

STATE	TYPE	YES	NO	MINIMUM AGE	DESCRIPTION
VA	Lottery	X		16	To sell tickets
				18	Cannot sell tickets to persons under 18
				18	To be licensed as an agent
	Bingo	X		18	Cannot sell bingo cards to persons under 18 unless accompanied by a parent or guardian
WV	Bingo	X		18	To play
	Lottery	X		18	To play
	Racetrack Video Lottery	X		18	To play
	Pari-Mutuel Gambling	X		18	To play
	Limited Video Lottery	X		18	To play
	Casino	X		18	To play

2. TIME LIMITS BY STATE

[Table #17]

STATE	TYPE	YES	NO	DESCRIPTION
AL	Bingo	X		Number of times per week that bingo games may be conducted
	Horse-Racing	X		Cannot be scheduled for more than 310 days out of a year
				Wagering may not commence on Sundays, Christmas or Thanksgiving
	Dog-Racing	X		Cannot be scheduled for more than 310 days out of a year
				Wagering may not commence on Sundays, Christmas or Thanksgiving
FL	Charity Racing	X		Limited number of racing days
	Horse-Racing	X		Season - June 1st to May 1st
	Dog-Racing	X		May not commence after 1:30 a.m.
				May begin 2 hours before the 1st live event conducted at the facility
				Must cease operations within 2 hours after the conclusion of the last live event conducted at the facility
	Jai-Alai	X		May not commence after 1:30 a.m.

[Table # 17 - continued]

STATE	TYPE	YES	NO	DESCRIPTION
GA	Bingo	X		No licensee can conduct more than 1 bingo session per day
				Sessions cannot exceed 5 hours
KY	Bingo	X		Only 1 session per day
				Only 2 sessions per week
				Cannot exceed 5 total hours per day
				Cannot exceed 10 total hours per week
	Charitable Gaming	X		Large cities-no more than 18 sessions per week
				Small cities-no more than 8 sessions per week
	Special Limited Charitable Games	X		No more than 1 per week or 7 per year
LA	Bingo	X		Each licensee-no more than 15 days per month
MD	Simulcast Betting	X		Monday thru Saturday may be held only from 10:00 a.m. to 1:30 a.m.
				Sunday may be held only from 11:00 a.m. to 1:30 a.m.
	Thoroughbred Racing	X		Cannot hold live racing after 6:15 p.m.
	Harness Racing	X		Cannot hold live racing after 2:00 a.m.
MS	Charitable Gaming	X		No more than 2 sessions per day or 8 per week
				Session not to exceed 5 hours

4. Prize Limits

TYPE	YES	NO	DESCRIPTION
Bingo	X		Annual license limit not to exceed \$100,000 payout per occasion
			Super prize limit not to exceed \$50,000 payout per occasion

5. Loss Limits: None

2. Distribution of Gaming Revenues

TYPE OF GAMING REVENUE	% TO GENERAL REVENUE	% TO EARMARKED PURPOSE
Bingo	0%	100%-Charity
Raffles	0%	100%-Charity

C. GAMING RESTRICTIONS

1. Age Limits

TYPE	YES	NO	MINIMUM AGE	DESCRIPTION
Bingo	X		18	To play
Lottery	X		18	To play
Racetrack Video Lottery	X		18	To play
Pari-Mutuel Gambling	X		18	To play
Limited Video Lottery	X		21	To play
Casino	X		21	To play

2. Time Limits

TYPE	YES	NO	DESCRIPTION
All Gaming		X	

3. Location Limits:

TYPE	YES	NO	DESCRIPTION
Racetrack Video Lottery	X		Can be held only at 4 locations
Limited Video Lottery	X		Can be held only at ABCC Bars

WEST VIRGINIA

A. TYPES OF GAMING

1. Six Types of Gaming are Authorized:

Bingo
Casino
Horse-Racing (on and off-track betting)
Dog-Racing (on and off-track betting)
Lottery
Raffles

2. Gaming Legislation Passed or Defeated, 1995-2001:

Local Option for Casinos - defeated - 2000

B. GAMING REVENUES

1. Gaming Revenues by Type, FY97-FY01

TYPE	FY97	FY98	FY99	FY00	FY01
Horse-Racing ¹	\$99,000,000	\$154,900,000	\$244,600,000	\$307,600,000	\$621,415,689
Lottery	\$70,000,000	\$75,700,000	\$88,800,000	\$69,800,000	\$66,200,000
Dog-Racing	\$20,000,000	\$19,900,000	\$20,200,000	\$21,300,000	\$77,942,660
Raffles	\$9,048,075	\$11,605,252	\$11,272,118	\$24,545,180	UNA
Bingo	\$2,721,791	\$2,194,430	\$1,361,806	\$2,884,479	UNA
Casino ²	N/A-----	-----	-----	-----	-----
TOTAL	\$200,769,866	\$264,299,682	\$366,233,924	\$426,129,659	\$765,558,349

Note 1. Includes both horse-racing and racetrack video

Note 2. Law enacted in 1999 but no licenses have been awarded yet

C. GAMING RESTRICTIONS

1. Age Limits

TYPE	YES	NO	MINIMUM AGE	DESCRIPTION
Lottery	X		16	To sell tickets
			18	Cannot sell tickets to persons under 18
			18	To be licensed as an agent
Bingo	X		18	Cannot sell bingo cards to persons under 18 unless accompanied by a parent or guardian

2. Time Limits

TYPE	YES	NO	DESCRIPTION
Bingo	X		No more than 2 days per week

3. Location Limits: None

4. Prize Limits

TYPE	YES	NO	DESCRIPTION
Bingo	X		Door prize not to exceed \$25
			Game prize not to exceed \$100
			Instant bingo prize not to exceed \$500
			Jackpot prize not to exceed \$1,000
			Total of bingo jackpots per day not to exceed \$1,000
Raffle	X		Prize not to exceed \$100,000

5. Loss Limits: None

VIRGINIA

A. TYPES OF GAMING

1. Four Types of Gaming are Authorized:

Bingo
Horse-Racing (on and off-track betting)
Lottery
Raffles

2. Gaming Legislation Passed or Defeated, 1995-2001: None

B. GAMING REVENUES

1. Gaming Revenues by Type, FY97-FY01

TYPE	FY97	FY98	FY99	FY00	FY01
Lottery	\$445,455,024	\$410,391,639	\$427,621,642	\$435,665,569	\$445,575,910
Bingo	\$249,800,000	\$271,300,000	\$286,000,000	\$287,800,000	UNA
Horse-Racing	UNA-----	-----	-----	-----	-----
Raffles	UNA-----	-----	-----	-----	-----
TOTAL	\$695,255,024	\$681,691,639	\$713,621,642	\$723,465,569	\$445,575,910

2. Distribution of Gaming Revenues

TYPE OF GAMING REVENUE	% TO GENERAL REVENUE	% TO EARMARKED PURPOSE
Horse-Racing	%UNA	\$400,000=Equine Research and Education
Lottery	UNA	UNA
Charitable Bingo	UNA	UNA
Charitable Raffle	UNA	UNA

C. GAMING RESTRICTIONS

1. Age Limits

TYPE	YES	NO	MINIMUM AGE	DESCRIPTION
Lottery	X		18	Cannot sell tickets to persons under 18
			21	To be a lottery retailer

2. Time Limits

TYPE	YES	NO	DESCRIPTION
Bingo	X		No more than 1 session per 12 hour period
			Only between 1:00 p.m. and 1:00 a.m.
Lottery	X		Tickets cannot be sold on general or primary election days

3. Location Limits: None

4. Prize Limits

TYPE	YES	NO	DESCRIPTION
Bingo	X		Prizes at any 1 session not to exceed: Class AA - \$250,000 Class B - \$8,000 Class E - \$4,000
			Prizes per game not to exceed: Class C - \$20 Class D - \$50

5. Loss Limits: None

SOUTH CAROLINA

A. TYPES OF GAMING

1. Two Types of Gaming are Authorized:

Bingo
Lottery

2. Gaming Legislation Passed or Defeated, 1995-2001:

Authorize lottery - passed - 2001
Abolishing video poker - passed 2000

B. GAMING REVENUES

1. Gaming Revenues by Type, FY97-FY01

TYPE	FY97	FY98	FY99	FY00	FY01
Bingo	\$72,900,000	\$75,700,000	\$87,500,000	\$96,000,000	\$118,000,000
Lottery	\$1,757,000	\$2,310,000	\$3,030,000	\$2,339,000	UNA
TOTAL	\$74,657,000	\$78,010,000	\$90,530,000	\$98,339,000	\$118,000,000

2. Distribution of Gaming Revenues

TYPE OF GAMING REVENUE	% TO GENERAL REVENUE	% TO EARMARKED PURPOSE
Bingo-except Catawba Indians	74.15%	20.8%-Parks, Recreation and Tourism 7.05%-Aging
Catawba Indian Bingo	100%	0%

C. GAMING RESTRICTIONS

1. Age Limits

TYPE	YES	NO	MINIMUM AGE	DESCRIPTION
Breakopen Ticket Games	X		18	To play
Bingo	X		18	To play unless accompanied by a parent or guardian

2. Time Limits

TYPE	YES	NO	DESCRIPTION
Charitable Gaming	X		No sessions on Sunday
			Day sessions only from 10:00 a.m. to 5:00 p.m.
			Night sessions only from midnight to 5:00 p.m.
			No more than 2 sessions per day at any one location

3. Location Limits: None

4. Prize Limits

TYPE	YES	NO	DESCRIPTION
Bingo	X		Prizes not to exceed \$6,000 in cash or equivalents per one session

5. Loss Limits: None

OKLAHOMA

A. TYPES OF GAMING

1. Four Types of Gaming are Authorized:

Bingo
Horse-Racing (on and off-track betting)
Dog-Racing (on-track betting only)
Raffles
Sweepstakes

2. Gaming Legislation Passed or Defeated, 1995-2001:

Authorize casinos - defeated - 1997
Authorize lottery - defeated - 1997
Authorize lottery - defeated - 1995

B. GAMING REVENUES

1. Gaming Revenues by Type, FY97-FY01

TYPE	FY97	FY98	FY99	FY00	FY01
Horse-Racing	\$302,000,000	\$223,000,000	\$218,000,000	\$195,000,000	UNA
Bingo	UNA-----	-----	-----	-----	UNA
Raffles	UNA-----	-----	-----	-----	UNA
Sweep-stakes	UNA-----	-----	-----	-----	UNA
TOTAL	\$302,000,000	\$223,000,000	\$218,000,000	\$195,000,000	UNA

2. Distribution of Gaming Revenues

TYPE OF GAMING REVENUE	% TO GENERAL REVENUE	% TO EARMARKED PURPOSE
Horse-Racing	100%	0%
Charitable Bingo	100%	0%

2. Time Limits

TYPE	YES	NO	DESCRIPTION
Bingo	X		Only 2 sessions per week per organization
			No 2 sessions can be held within 48 hours
			No more than 2 sessions per week in any one bingo hall
Raffle	X		Only 2 per year per organization

3. Location Limits: None

4. Prize Limits

TYPE	YES	NO	DESCRIPTION
Bingo	X		Cash or equivalent prizes not to exceed \$500 per game or \$1,500 per session unless only 1 session per week then \$2,500 per session
			Prize not to exceed \$10,000 cash or \$50,000 in merchandise
			Prizes per organization not to exceed \$10,000 per year in cash or \$50,000 per year in merchandise

5. Loss Limits: None

NORTH CAROLINA

A. TYPES OF GAMING

1. Two Types of Gaming are Authorized:

Bingo
Raffles

2. Gaming Legislation Passed or Defeated, 1995-2001:

Authorize casinos - defeated - 1999

Authorize lottery - defeated - 1995

B. GAMING REVENUES

1. Gaming Revenues by Type, FY97-FY01

TYPE	FY97	FY98	FY99	FY00	FY01
Bingo	\$32,000	\$31,000	\$28,800	\$28,200	UNA
Raffles	UNA-----	-----	-----	-----	-----
TOTAL	\$32,000	\$31,000	\$28,800	\$28,200	UNA

2. Distribution of Gaming Revenues

TYPE OF GAMING REVENUE	% TO GENERAL REVENUE	% TO EARMARKED PURPOSE
Bingo	100%	0%

C. GAMING RESTRICTIONS

1. Age Limits

TYPE	YES	NO	MINIMUM AGE	DESCRIPTION
Charitable Gaming		X	N/A	N/A

3. Location Limits:

TYPE	YES	NO	DESCRIPTION
Riverboat	X		Boat must be within 1000 feet of the Missouri or Mississippi rivers and the gaming floor must be on a floating facility

4. Prize Limits

TYPE	YES	NO	DESCRIPTION
Bingo	X		Prizes per game not to exceed \$500
			Prizes per day not to exceed \$3,600
			No more than one \$500 prize per day

5. Loss Limits:

TYPE	YES	NO	DESCRIPTION
Riverboat	X		Maximum loss of \$500 per player per excursion (2 hours)

2. Distribution of Gaming Revenues

TYPE OF GAMING REVENUE	% TO GENERAL REVENUE	% TO EARMARKED PURPOSE
All Gaming	0%	100%-Education

C. GAMING RESTRICTIONS

1. Age Limits

TYPE	YES	NO	MINIMUM AGE	DESCRIPTION
Bingo	X		16	To play, participate in or conduct game
Lottery	X		18	Cannot sell tickets to persons under 18
			21	To hold lottery license
Riverboat	X		21	To wager, be on the gaming floor, deal or accept wagers
			18	If employed by gaming you must be 18 to be in the area where gaming is conducted but only allowed to be there while you are working

TYPE	YES	NO	MINIMUM AGE	DESCRIPTION
Horse-Racing	X		18	To wager or to be admitted to any pari-mutuel wagering area during a race unless accompanied by a parent or guardian who is over 18

2. Time Limits

TYPE	YES	NO	DESCRIPTION
Bingo	X		No bingo between midnight and 10:00 a.m.
			Number of games not to exceed 62 per day
			Only 1 day per week

MISSOURI

A. TYPES OF GAMING

1. Five Types of Gaming are Authorized:

Bingo

Horse-Racing (on-track betting only)

[Note - currently there are no licensed facilities and
no applications pending for facilities]

Lottery

Raffles

Riverboat (fixed location)

2. Gaming Legislation Passed or Defeated, 1995-2001:

Authorize Raffles - passed - 1998

B. GAMING REVENUES

1. Gaming Revenues by Type, FY97-FY01

TYPE	FY97	FY98	FY99	FY00	FY01
River-boat	\$652,000,000	\$802,700,000	\$898,000,000	\$977,300,000	\$1,049,200,000
Lottery	\$134,021,000	\$147,134,000	\$150,578,000	\$155,819,000	\$156,918,000
Bingo	\$39,800,000	\$39,600,000	\$37,900,000	UNA	UNA
Raffles	UNA-----	-----	-----	-----	UNA
Horse-Racing ¹	N/A-----	-----	-----	-----	UNA
TOTAL	\$825,821,000	\$989,434,000	\$1,086,478,000	\$1,169,019,000	\$1,206,118,000

Note 1. Horse-Racing is authorized but currently there are no licensed facilities and no applications pending for licenses.

4. Prize Limits

TYPE	YES	NO	DESCRIPTION
Charitable Gaming	X		Prize total per one session not to exceed \$7,500

5. Loss Limits: None

2. Distribution of Gaming Revenues

TYPE OF GAMING REVENUE	% TO GENERAL REVENUE	% TO EARMARKED PURPOSE
Bingo	100%	0%
Riverboat	UNA	UNA

C. GAMING RESTRICTIONS

1. Age Limits

TYPE	YES	NO	MINIMUM AGE	DESCRIPTION
Charitable Gaming	X		18	To play unless accompanied by a parent or guardian
				To assist, hold, operate or conduct any game
Riverboat	X		21	To play, place wagers, collect winnings or work as a gaming employee

2. Time Limits

TYPE	YES	NO	DESCRIPTION
Charitable Gaming	X		No more than 2 sessions per day or 8 sessions per week
			Session not to exceed 5 hours

3. Location Limits:

TYPE	YES	NO	DESCRIPTION
Charitable Gaming	X		Licensees cannot hold games in more than 1 location
Riverboat Gaming	X		Only allowed on cruise vessels within the coastal waters of Mississippi, or navigable waters within any county bordering on the Mississippi

MISSISSIPPI

A. TYPES OF GAMING

1. Three Types of Gaming are Authorized:

Bingo
Casino
Riverboat (fixed location)

2. Gaming Legislation Passed or Defeated, 1995-2001:

Unavailable

B. GAMING REVENUES

1. Gaming Revenues by Type, FY97-FY01

TYPE	FY97	FY98	FY99	FY00	FY01
River-boat	\$1,939,729,792	\$2,084,163,620	\$2,339,080,403	\$2,616,297,972	\$2,660,750,386
Bingo	\$33,576,156	\$36,187,557	\$38,858,701	\$36,298,791	\$36,527,412
Casino ¹	N/A-----	-----	-----	-----	-----
TOTAL	\$1,964,305,947	\$2,120,351,177	\$2,377,939,104	\$2,697,277,798	\$2,697,277,798

Note 1. Indian casinos only

2. Time Limits

TYPE	YES	NO	DESCRIPTION
Simulcast Betting	X		Monday thru Saturday may be held only from 10:30 a.m. to 1:30 a.m.
			Sunday may be held only from 11:30 a.m. to 1:30 a.m.
Thoroughbred Racing	X		Cannot hold live racing after 6:15 p.m.
Harness Racing	X		Cannot hold live racing after 2:00 a.m.

3. Location Limits:

TYPE	YES	NO	DESCRIPTION
Simulcast Betting	X		Facility cannot be located within 35 miles of any mile thoroughbred track or harness racing track

4. Prize Limits

TYPE	YES	NO	DESCRIPTION
Bingo	X		Cash prizes not to exceed \$100 per regular game, \$250 per special game and \$1,000 per jackpot

5. Loss Limits: None

MARYLAND

A. TYPES OF GAMING

1. Two Types of Gaming are Authorized:

Horse-Racing (on and off-track betting)
Lottery

2. Gaming Legislation Passed or Defeated, 1995-2001:

None

B. GAMING REVENUES

1. Gaming Revenues by Type, FY97-FY01

TYPE	FY97	FY98	FY99	FY00	FY01
Horse-Racing	\$7,272,697	\$4,717,740	\$4,683,481	\$4,566,618	\$4,432,888
Lottery	UNA-----	-----	-----	-----	-----
TOTAL	\$7,272,697	\$4,717,740	\$4,683,481	\$4,566,618	\$4,432,888

2. Distribution of Gaming Revenues

TYPE OF GAMING REVENUE	% TO GENERAL REVENUE	% TO EARMARKED PURPOSE
Horse-Racing	100%	0%

C. GAMING RESTRICTIONS

1. Age Limits

TYPE	YES	NO	MINIMUM AGE	DESCRIPTION
All Gaming	x		18	To participate in a gaming event

2. Distribution of Gaming Revenues

TYPE OF GAMING REVENUE	% TO GENERAL REVENUE	% TO EARMARKED PURPOSE
Bingo, Pull-tabs,	100%	0%
Raffles	100%	0%
Casino	UNA	UNA
Riverboat	UNA	UNA
Lottery	UNA	UNA
Pari-Mutuel Wagering	UNA	UNA

C. GAMING RESTRICTIONS

1. Age Limits

TYPE	YES	NO	MINIMUM AGE	DESCRIPTION
Charitable Gaming	X		18	To assist, conduct or operate

2. Time Limits

TYPE	YES	NO	DESCRIPTION
Bingo	X		Each licensee - not more than 15 days per month

3. Location Limits: None

4. Prize Limits

TYPE	YES	NO	DESCRIPTION
Bingo	X		Total amount of prizes in one session not to exceed \$4,500 in cash or equivalents

5. Loss Limits: None

LOUISIANA

A. TYPES OF GAMING

1. Six Types of Gaming are Authorized:

Bingo
 Casino
 Horse-Racing (on and off-track betting)
 Lottery
 Raffles
 Riverboat

2. Gaming Legislation Passed or Defeated, 1995-2001:

Unavailable

B. GAMING REVENUES

1. Gaming Revenues by Type, FY97-FY01

TYPE	FY97	FY98	FY99	FY00	FY01
Bingo	\$25,338,000	\$26,147,000	\$27,854,000	\$26,478,000	UNA
Lottery	\$17,233,000	\$17,665,000	\$17,022,000	\$17,148,000	UNA
Raffles	\$8,752,000	\$10,255,000	\$10,018,000	\$3,856,000	UNA
Casino	N/A-----	-----	-----	-----	----
Horse-Racing	N/A-----	-----	-----	-----	----
Riverboat	N/A-----	-----	-----	-----	----
TOTAL	\$51,323,000	\$54,067,000	\$54,894,000	\$47,482,000	UNA

3. Location Limits: None

4. Prize Limits

TYPE	YES	NO	DESCRIPTION
Bingo	X		Prizes not to exceed \$5,000 per 24 hour period
Individual Charity Game Ticket	X		Prize not to exceed \$599

5. Loss Limits: None

2. Distribution of Gaming Revenues

TYPE OF GAMING REVENUE	% TO GENERAL REVENUE	% TO EARMARKED PURPOSE
Charitable Gaming	0%	100%-Regulation of Industry
Lottery	UNA	UNA
Pari-Mutuel Horse-Racing	UNA	UNA

C. GAMING RESTRICTIONS

1. Age Limits

TYPE	YES	NO	MINIMUM AGE	DESCRIPTION
Lottery	X		18	To play
Bingo	X		18	To play unless accompanied by a parent or guardian

2. Time Limits

TYPE	YES	NO	DESCRIPTION
Bingo	X		Only 1 session per day
			Only 2 sessions per week
			Not to exceed 5 total hours per day
			Not to exceed 10 total hours per week
Charitable Gaming	X		Large cities - no more than 18 sessions per week
			Small cities - no more than 8 sessions per week
Special Limited Charitable Gaming	X		No more than 1 per week or 7 per year

KENTUCKY

A. TYPES OF GAMING

1. Six Types of Gaming are Authorized:

Bingo
Casino
Horse-Racing (on and off-track betting)
Lottery
Raffles
Sweepstakes

2. Gaming Legislation Passed or Defeated, 1995-2001: None

B. GAMING REVENUES

1. Gaming Revenues by Type, FY97-FY01

TYPE	FY97	FY98	FY99	FY00	FY01
Lottery	\$570,400,000	\$586,000,000	\$575,000,000	\$585,300,000	\$589,500,000
Sweep- stakes	N/A-----	-----	-----	\$97,709,821	UNA
Casino	N/A-----	-----	-----	-----	UNA
Raffles	N/A-----	-----	-----	-----	UNA
Bingo	UNA-----	-----	-----	-----	-----
Horse- Racing	UNA-----	-----	-----	-----	-----
TOTAL	\$570,400,000	\$586,000,000	\$575,000,000	\$690,907,373	\$589,500,000

C. GAMING RESTRICTIONS

1. Age Limits

TYPE	YES	NO	MINIMUM AGE	DESCRIPTION
Bingo	X		18	To play unless accompanied by an adult
				To conduct or assist in conducting a game

2. Time Limits

TYPE	YES	NO	DESCRIPTION
Bingo	X		No licensee can conduct more than 1 session per day
			Sessions cannot exceed 5 hours

3. Location Limits: None

4. Prize Limits

TYPE	YES	NO	DESCRIPTION
Bingo	X		No prize, in cash or gift equivalents, may exceed \$1,100 per day or \$2,200 per week

5. Loss Limits: None

GEORGIA

A. TYPES OF GAMING

1. Three Types of Gaming are Authorized:

Bingo
Lottery
Raffles

2. Gaming Legislation Passed or Defeated, 1995-2001:

Outlawing Video Poker - defeated - 2001

B. GAMING REVENUES

1. Gaming Revenues by Type, FY97-FY01

TYPE	FY97	FY98	FY99	FY00	FY01
Bingo	\$11,471,056	\$29,193,749	\$10,949,836	UNA	UNA
Lottery	UNA-----	-----	-----	-----	-----
Raffles	UNA-----	-----	-----	-----	-----
TOTAL	\$11,471,056	\$29,193,749	\$10,949,836	UNA	UNA

2. Distribution of Gaming Revenues

TYPE OF GAMING REVENUE	% TO GENERAL REVENUE	% TO EARMARKED PURPOSE
Charitable Bingo	UNA	UNA
Lottery	UNA	UNA
Raffles	UNA	UNA

3. Location Limits:

TYPE	YES	NO	DESCRIPTION
Horse-Racing	X		Cannot be conducted within 100 miles of an existing pari-mutuel facility
Harness-Racing	X		Cannot be conducted within 100 miles of an existing pari-mutuel facility
Dog-Racing	X		Cannot be conducted within 100 miles of an existing pari-mutuel facility
Jai-Alai	X		Cannot be conducted within 50 miles of an existing pari-mutuel facility

4. Prize Limits

TYPE	YES	NO	DESCRIPTION
Cardrooms	X		Winnings of any player may not exceed \$10.00 in any single hand or game

5. Loss Limits: None

2. Distribution of Gaming Revenues

TYPE OF GAMING REVENUE	% TO GENERAL REVENUE	% TO EARMARKED PURPOSE
Lottery Ticket Sales	62%	38%-Education
Pari-Mutuel Wagering	100%	0%
Cardrooms	87.5%	12.5%-Counties and municipalities with cardroom activity

C. GAMING RESTRICTIONS

1. Age Limits

TYPE	YES	NO	MINIMUM AGE	DESCRIPTION
Cardrooms	X		18	None
Pari-Mutuel	X		18	To wager, but can attend if accompanied by a parent or guardian
			16	To work, except positions directly involving wagering

2. Time Limits

TYPE	YES	NO	DESCRIPTION
Charity Racing	X		Limited number of racing days
Horse-Racing	X		Season - June 1 to May 1
Dog-Racing	X		May not commence after 1:30 a.m.
Jai-Alai	X		May not commence after 1:30 a.m.
Cardrooms	X		May begin 2 hours before 1st live event conducted at the facility
			Must cease operations within 2 hours after the conclusion of the last live event conducted at the facility

FLORIDA

A. TYPES OF GAMING

1. Six Types of Gaming are Authorized:

Bingo
Horse-Racing (on-track betting only)
Dog-Racing (on-track betting only)
Lottery
Cardrooms
Jai-Alai

2. Gaming Legislation Passed or Defeated, 1995-2001:

Authorize video lottery terminals - defeated - 1999
Authorize casinos - defeated - 1999
Authorize bunko - defeated - 1997
Authorize cardrooms - passed - 1995

B. GAMING REVENUES

1. Gaming Revenues by Type, FY97-FY01

TYPE	FY97	FY98	FY99	FY00	FY01
Lottery	\$2,070,058,000	\$2,050,037,000	\$2,096,726,000	\$2,248,496,000	UNA
Dog-Racing	\$167,041,655	\$159,453,613	\$154,812,975	\$150,895,363	UNA
Horse-Racing	\$154,706,587	\$167,071,299	\$177,591,539	\$191,709,653	UNA
Jai-Alai	\$38,865,197	\$36,177,807	\$30,910,815	\$30,294,561	UNA
Card-rooms	\$2,152,841	\$5,450,034	\$4,394,499	\$3,743,212	UNA
Bingo	UNA	UNA	UNA	UNA	UNA
TOTAL	\$2,432,824,280	\$2,418,189,753	\$2,464,435,828	\$2,625,138,789	UNA

Note 1. Includes both thoroughbred and harness racing

C. GAMING RESTRICTIONS

1. Age Limits

TYPE	YES	NO	MINIMUM AGE	DESCRIPTION
Bingo	X		19	To attend game, wager, or work
Horse-Racing	X		19	To attend game, wager, or work
Dog-Racing	X		19	To attend game, wager, or work

2. Time Limits

TYPE	YES	NO	DESCRIPTION
Bingo	X		Number of times per week that games may be conducted
Horse-Racing	X		Cannot be scheduled for more than 310 days per year
			Wagering may not commence on Sundays, Christmas, or Thanksgiving
Dog-Racing	X		Cannot be scheduled for more than 310 days per year
			Wagering may not commence on Sundays, Christmas, or Thanksgiving

3. Location Limits: None

4. Prize Limits

TYPE	YES	NO	DESCRIPTION
Bingo	X		Prize limits per session and per week

5. Loss Limits: None

ALABAMA

A. TYPES OF GAMING

1. Three Types of Gaming are Authorized:

Bingo

Horse-Racing (on-track betting only)

Dog-Racing (on-track betting only)

2. Gaming Legislation Passed or Defeated, 1995-2001:

Authorize bingo (for town of Whitehall) - defeated - 2001

Authorize video poker - defeated - 2001

Authorize lottery - defeated - 2001

B. GAMING REVENUES

1. Gaming Revenues by Type, FY97-FY01

TYPE	FY97	FY98	FY99	FY00	FY01
Horse-Racing	\$7,003,290	\$7,979,709	\$10,548,574	\$10,888,375	UNA
Dog-Racing	\$24,003,741	\$21,709,685	\$19,254,542	\$18,227,337	UNA
TOTAL	\$31,007,031	\$29,689,394	\$29,803,116	\$29,115,712	UNA

2. Distribution of Gaming Revenues

TYPE OF GAMING REVENUE	% TO GENERAL REVENUE	% TO EARMARKED PURPOSE
Pari-Mutuel Tax	100%	0%
Horse Wagering Fee	100%	0%
State Licensed Bingo	100%	0%
Sales Tax on Bingo Gross Receipts	0%	100% - Education

E. STATE GAMING SUMMARIES

CONSTRUCTION WAS COMPLETED BY THE END OF 1964
 AND THE ROAD WAS OPENED TO TRAFFIC. THE ROAD
 WAS CONSIDERED A SUCCESSFUL PROJECT.

ROAD NAME		DATE	STATUS
1	ROAD 1	1964	OPEN
2	ROAD 2	1965	OPEN
3	ROAD 3	1966	OPEN
4	ROAD 4	1967	OPEN
5	ROAD 5	1968	OPEN
6	ROAD 6	1969	OPEN
7	ROAD 7	1970	OPEN
8	ROAD 8	1971	OPEN
9	ROAD 9	1972	OPEN
10	ROAD 10	1973	OPEN
11	ROAD 11	1974	OPEN
12	ROAD 12	1975	OPEN
13	ROAD 13	1976	OPEN
14	ROAD 14	1977	OPEN
15	ROAD 15	1978	OPEN
16	ROAD 16	1979	OPEN
17	ROAD 17	1980	OPEN
18	ROAD 18	1981	OPEN
19	ROAD 19	1982	OPEN
20	ROAD 20	1983	OPEN
21	ROAD 21	1984	OPEN
22	ROAD 22	1985	OPEN
23	ROAD 23	1986	OPEN
24	ROAD 24	1987	OPEN
25	ROAD 25	1988	OPEN
26	ROAD 26	1989	OPEN
27	ROAD 27	1990	OPEN
28	ROAD 28	1991	OPEN
29	ROAD 29	1992	OPEN
30	ROAD 30	1993	OPEN
31	ROAD 31	1994	OPEN
32	ROAD 32	1995	OPEN
33	ROAD 33	1996	OPEN
34	ROAD 34	1997	OPEN
35	ROAD 35	1998	OPEN
36	ROAD 36	1999	OPEN
37	ROAD 37	2000	OPEN
38	ROAD 38	2001	OPEN
39	ROAD 39	2002	OPEN
40	ROAD 40	2003	OPEN
41	ROAD 41	2004	OPEN
42	ROAD 42	2005	OPEN
43	ROAD 43	2006	OPEN
44	ROAD 44	2007	OPEN
45	ROAD 45	2008	OPEN
46	ROAD 46	2009	OPEN
47	ROAD 47	2010	OPEN
48	ROAD 48	2011	OPEN
49	ROAD 49	2012	OPEN
50	ROAD 50	2013	OPEN
51	ROAD 51	2014	OPEN
52	ROAD 52	2015	OPEN
53	ROAD 53	2016	OPEN
54	ROAD 54	2017	OPEN
55	ROAD 55	2018	OPEN
56	ROAD 56	2019	OPEN
57	ROAD 57	2020	OPEN
58	ROAD 58	2021	OPEN
59	ROAD 59	2022	OPEN
60	ROAD 60	2023	OPEN
61	ROAD 61	2024	OPEN
62	ROAD 62	2025	OPEN
63	ROAD 63	2026	OPEN
64	ROAD 64	2027	OPEN
65	ROAD 65	2028	OPEN
66	ROAD 66	2029	OPEN
67	ROAD 67	2030	OPEN
68	ROAD 68	2031	OPEN
69	ROAD 69	2032	OPEN
70	ROAD 70	2033	OPEN
71	ROAD 71	2034	OPEN
72	ROAD 72	2035	OPEN
73	ROAD 73	2036	OPEN
74	ROAD 74	2037	OPEN
75	ROAD 75	2038	OPEN
76	ROAD 76	2039	OPEN
77	ROAD 77	2040	OPEN
78	ROAD 78	2041	OPEN
79	ROAD 79	2042	OPEN
80	ROAD 80	2043	OPEN
81	ROAD 81	2044	OPEN
82	ROAD 82	2045	OPEN
83	ROAD 83	2046	OPEN
84	ROAD 84	2047	OPEN
85	ROAD 85	2048	OPEN
86	ROAD 86	2049	OPEN
87	ROAD 87	2050	OPEN
88	ROAD 88	2051	OPEN
89	ROAD 89	2052	OPEN
90	ROAD 90	2053	OPEN
91	ROAD 91	2054	OPEN
92	ROAD 92	2055	OPEN
93	ROAD 93	2056	OPEN
94	ROAD 94	2057	OPEN
95	ROAD 95	2058	OPEN
96	ROAD 96	2059	OPEN
97	ROAD 97	2060	OPEN
98	ROAD 98	2061	OPEN
99	ROAD 99	2062	OPEN
100	ROAD 100	2063	OPEN

4. STATES IN WHICH INDIAN TRIBES ARE CURRENTLY
ATTEMPTING TO PURCHASE LAND FOR THE PURPOSE
OF CONSTRUCTING GAMING FACILITIES

[Table # 24]

STATE	YES	NO	EXPLANATION
AL		X	But - Indian tribes already owning land in Alabama have opened a bingo hall and tried unsuccessfully to open a casino on tribal lands
FL		X	
GA	X		
KY		X	
LA		X	
MD		X	
MS	X		
MO	UNK		
NC		X	
OK	X		
SC	UNK		
VA		X	
WV		X	

3. STATES WHICH HAVE HAD NEWSPAPER OR OTHER PRESS ACCOUNTS OF ALLEGED IMPROPER CONDUCT INVOLVING REGULATORY GAMING OFFICIALS

[Table # 23]

STATE	YES	NO	DESCRIPTION
AL		X	
FL		X	
GA		X	
KY		X	
LA		X	
MD		X	
MS		X	
MO	X		Summer & fall of 2000 - allegations and commission inquiry into alleged improper contacts between a former commissioner and an attorney for a riverboat licensee - no legal action was taken against either individual
NC		X	
OK		X	
SC		X	
VA		X	
WV	X		1993 - A former lottery director was convicted in federal court on 5 counts dealing with the attempted award of a video lottery contract and an advertising contract

2. STATES WHICH HAVE EXPERIENCED ANY INDICTMENTS OR OTHER LEGAL ACTIONS ALLEGING IMPROPER OR COLLUSIVE CONTACTS BETWEEN REGULATORY GAMING OFFICIALS AND GAMING INTERESTS

[Table # 22]

STATE	YES	NO	DESCRIPTION
AL		X	
FL		X	
GA		X	
KY		X	
LA		X	
MD		X	
MS		X	
MO		X	
NC		X	
OK		X	
SC		X	
VA		X	
WV	X		1993 - A former lottery director was convicted in federal court on 5 counts dealing with the attempted award of a video lottery contract and an advertising contract

1. TYPES OF GAMING WHERE LOCAL JURISDICTIONS
ARE GIVEN SOME AUTHORITY TO REGULATE GAMING,
BY STATE

[Table # 21]

STATE	TYPE	YES	NO
AL	All Gaming	X	
FL	Cardrooms	X	
	Pari-mutuel wagering	X	
	Lottery		X
GA	Raffles	X	
KY	All Gaming		X
LA	Charitable Gaming	X	
MD	All Gaming		X
MS	All Gaming		X
MO	All Gaming		X
NC	All Gaming		X
OK	All Gaming		X
SC	All Gaming		X
VA	All Gaming	X	
WV	All Gaming		X

1
 2
 3
 4
 5
 6
 7
 8
 9
 10
 11
 12
 13
 14
 15
 16
 17
 18
 19
 20
 21
 22
 23
 24
 25
 26
 27
 28
 29
 30
 31
 32
 33
 34
 35
 36
 37
 38
 39
 40
 41
 42
 43
 44
 45
 46
 47
 48
 49
 50
 51
 52
 53
 54
 55
 56
 57
 58
 59
 60
 61
 62
 63
 64
 65
 66
 67
 68
 69
 70
 71
 72
 73
 74
 75
 76
 77
 78
 79
 80
 81
 82
 83
 84
 85
 86
 87
 88
 89
 90
 91
 92
 93
 94
 95
 96
 97
 98
 99
 100
 101
 102
 103
 104
 105
 106
 107
 108
 109
 110
 111
 112
 113
 114
 115
 116
 117
 118
 119
 120
 121
 122
 123
 124
 125
 126
 127
 128
 129
 130
 131
 132
 133
 134
 135
 136
 137
 138
 139
 140
 141
 142
 143
 144
 145
 146
 147
 148
 149
 150
 151
 152
 153
 154
 155
 156
 157
 158
 159
 160
 161
 162
 163
 164
 165
 166
 167
 168
 169
 170
 171
 172
 173
 174
 175
 176
 177
 178
 179
 180
 181
 182
 183
 184
 185
 186
 187
 188
 189
 190
 191
 192
 193
 194
 195
 196
 197
 198
 199
 200
 201
 202
 203
 204
 205
 206
 207
 208
 209
 210
 211
 212
 213
 214
 215
 216
 217
 218
 219
 220
 221
 222
 223
 224
 225
 226
 227
 228
 229
 230
 231
 232
 233
 234
 235
 236
 237
 238
 239
 240
 241
 242
 243
 244
 245
 246
 247
 248
 249
 250
 251
 252
 253
 254
 255
 256
 257
 258
 259
 260
 261
 262
 263
 264
 265
 266
 267
 268
 269
 270
 271
 272
 273
 274
 275
 276
 277
 278
 279
 280
 281
 282
 283
 284
 285
 286
 287
 288
 289
 290
 291
 292
 293
 294
 295
 296
 297
 298
 299
 300
 301
 302
 303
 304
 305
 306
 307
 308
 309
 310
 311
 312
 313
 314
 315
 316
 317
 318
 319
 320
 321
 322
 323
 324
 325
 326
 327
 328
 329
 330
 331
 332
 333
 334
 335
 336
 337
 338
 339
 340
 341
 342
 343
 344
 345
 346
 347
 348
 349
 350
 351
 352
 353
 354
 355
 356
 357
 358
 359
 360
 361
 362
 363
 364
 365
 366
 367
 368
 369
 370
 371
 372
 373
 374
 375
 376
 377
 378
 379
 380
 381
 382
 383
 384
 385
 386
 387
 388
 389
 390
 391
 392
 393
 394
 395
 396
 397
 398
 399
 400
 401
 402
 403
 404
 405
 406
 407
 408
 409
 410
 411
 412
 413
 414
 415
 416
 417
 418
 419
 420
 421
 422
 423
 424
 425
 426
 427
 428
 429
 430
 431
 432
 433
 434
 435
 436
 437
 438
 439
 440
 441
 442
 443
 444
 445
 446
 447
 448
 449
 450
 451
 452
 453
 454
 455
 456
 457
 458
 459
 460
 461
 462
 463
 464
 465
 466
 467
 468
 469
 470
 471
 472
 473
 474
 475
 476
 477
 478
 479
 480
 481
 482
 483
 484
 485
 486
 487
 488
 489
 490
 491
 492
 493
 494
 495
 496
 497
 498
 499
 500
 501
 502
 503
 504
 505
 506
 507
 508
 509
 510
 511
 512
 513
 514
 515
 516
 517
 518
 519
 520
 521
 522
 523
 524
 525

5. LOSS LIMITS BY STATE

[Table # 20]

STATE	TYPE	YES	NO	DESCRIPTION
AL	All Gaming		X	
FL	All Gaming		X	
GA	All Gaming		X	
KY	All Gaming		X	
LA	All Gaming		X	
MD	All Gaming		X	
MS	All Gaming		X	
MO	Riverboat	X		Maximum loss limit of \$500 per player per excursion(2 hours)
NC	All Gaming		X	
OK	All Gaming		X	
SC	All Gaming		X	
VA	All Gaming		X	
WV	All Gaming		X	

[Table # 19 - continued]

STATE	TYPE	YES	NO	DESCRIPTION
	Raffle	X		Prizes not to exceed \$10,000 cash or \$50,000 in merchandise
				Prizes per organization not to exceed \$10,000 per year in cash or \$50,000 per year in merchandise
OK	Bingo	X		Prizes not to exceed \$6,000 in cash or equivalents per session
SC	Bingo	X		Prizes at 1 session not to exceed: Class AA - \$250,000 Class B - \$8,000 Class E - \$4,000
				Prizes per game not to exceed: Class C - \$20 Class D - \$50
VA	Bingo	X		Door prize not to exceed \$25
				Game prize not to exceed \$100
				Instant bingo prize not to exceed \$500
				Jackpot prize not to exceed \$1,000
				Total of bingo jackpots per day not to exceed \$1,000
	Raffle	X		Prize not to exceed \$100,000
WV	Bingo	X		Annual license limit not to exceed \$100,000 payout per occasion
				Super prize limit not to exceed \$50,000 payout per occasion

4. PRIZE LIMITS BY STATE

[Table # 19]

STATE	TYPE	YES	NO	DESCRIPTION
AL	Bingo	X		Prize limits per session and per week
FL	Cardrooms	X		Winnings of any player may not exceed \$10.00 in a single hand or game
GA	Bingo	X		No prize, in cash or gift equivalents, may exceed \$1,100 per day or \$2,200 per week
KY	Bingo	X		Prizes cannot exceed \$5,000 per 24 hour period
	Individual Charity game ticket	X		Prize shall not exceed \$599
LA	Bingo	X		Total amount of prizes in one session not to exceed \$4,500 in cash or equivalents
MD	Bingo	X		Cash prizes not to exceed \$100 per regular game, \$250 per special game and \$1,000 per jackpot
MS	Charitable Gaming	X		Prize total per one session not to exceed \$7,500
MO	Bingo	X		Prizes per game not to exceed \$500, per day not to exceed \$3,600
				No more than 1 \$500 prize per day
NC	Bingo	X		Cash or equivalent prizes not to exceed \$500 per game or \$1,500 per session unless only 1 session per week, then limit is \$2,500 per session

[Table # 18 - continued]

STATE	TYPE	YES	NO	DESCRIPTION
MO	Riverboat Gaming	x		Boat must be within 1000 feet of the Missouri or Mississippi rivers and the gaming floor must be on a floating facility
NC	All Gaming		X	
OK	All Gaming		X	
SC	All Gaming		X	
VA	All Gaming		X	
WV	Racetrack Video Lottery	X		Can be held only at 4 locations
	Limited Video Lottery	X		Can be held only at ABCC bars

3. LOCATION LIMITS BY STATE

[Table # 18]

STATE	TYPE	YES	NO	DESCRIPTION
AL	All Gaming		X	
FL	Horse-Racing	X		Cannot be conducted within 100 miles of an existing pari-mutuel facility
	Harness-Racing	X		Cannot be conducted within 100 miles of an existing pari-mutuel facility
	Dog-Racing	X		Cannot be conducted within 100 miles of an existing pari-mutuel facility
	Jai-Alai	X		Cannot be located within 50 miles of an existing pari-mutuel facility
GA	All Gaming		X	
KY	All Gaming		X	
LA	All Gaming		X	
MD	Simulcast Betting	X		Facilities cannot be located within 35 miles of any 1 mile thoroughbred track or harness racing track
MS	Charitable Gaming	X		Licensees cannot hold games in more than one location
	Riverboat Gaming	X		Only allowed on cruise vessels within the coastal waters of Mississippi or on vessels on Mississippi rivers or navigable waters within any county bordering on the Mississippi river

[Table # 17 - continued]

STATE	TYPE	YES	NO	DESCRIPTION
MO	Bingo	X		No bingo between midnight and 10:00 a.m.
				Number of games not to exceed 62 per day
				Only one day per week
NC	Bingo	X		Only 2 sessions per week per organization
				No 2 sessions can be held within 48 hours
				No more than 2 sessions per week in any 1 bingo hall
	Raffles	X		Only 2 per year per organization
OK	Charitable Gaming	X		No sessions on Sunday
				Day sessions only from 10:00 a.m. to 5:00 p.m.
				Night sessions only from 5:00 p.m. to midnight
				No more than 2 sessions per day at any one location
SC	Bingo	X		No more than 1 session per 12 hour period
				Only between 1:00 p.m. and 1:00 a.m.
	Lottery	X		Tickets cannot be sold on general or primary election days
VA	Bingo	X		No more than 2 days per week
WV	All Gaming		X	N/A